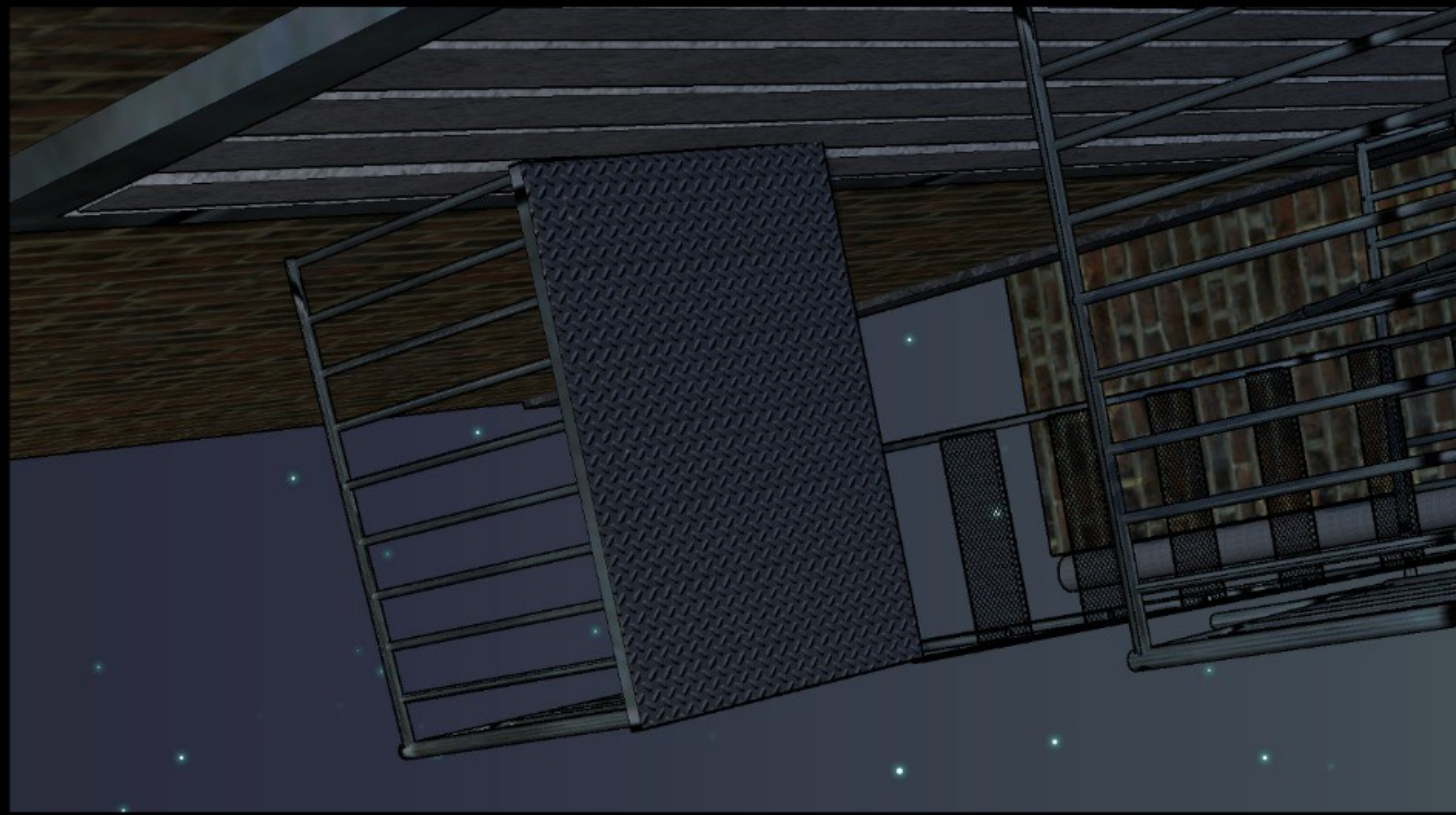

SHAAA

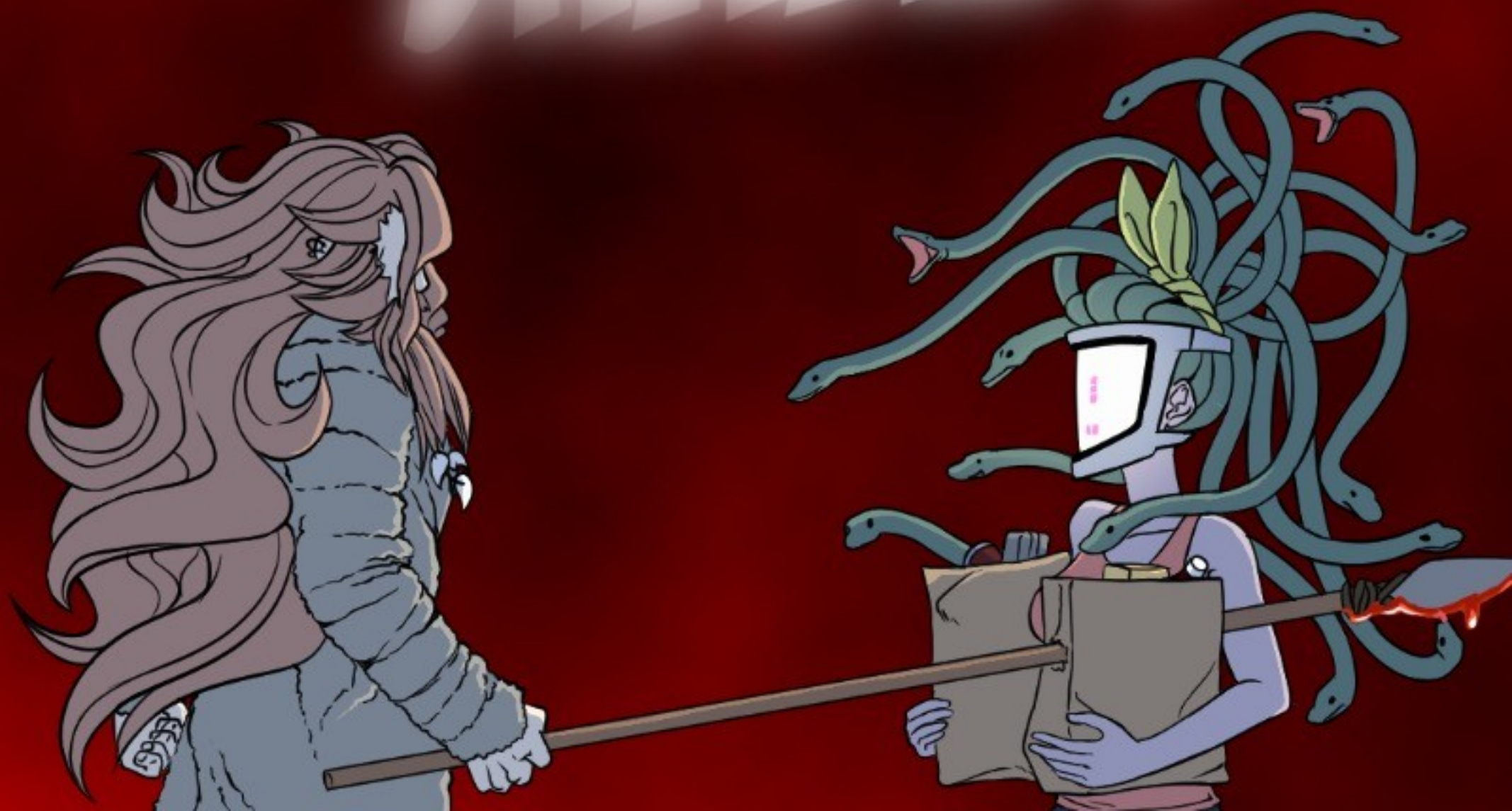

I NEVER MISS TWICE ...

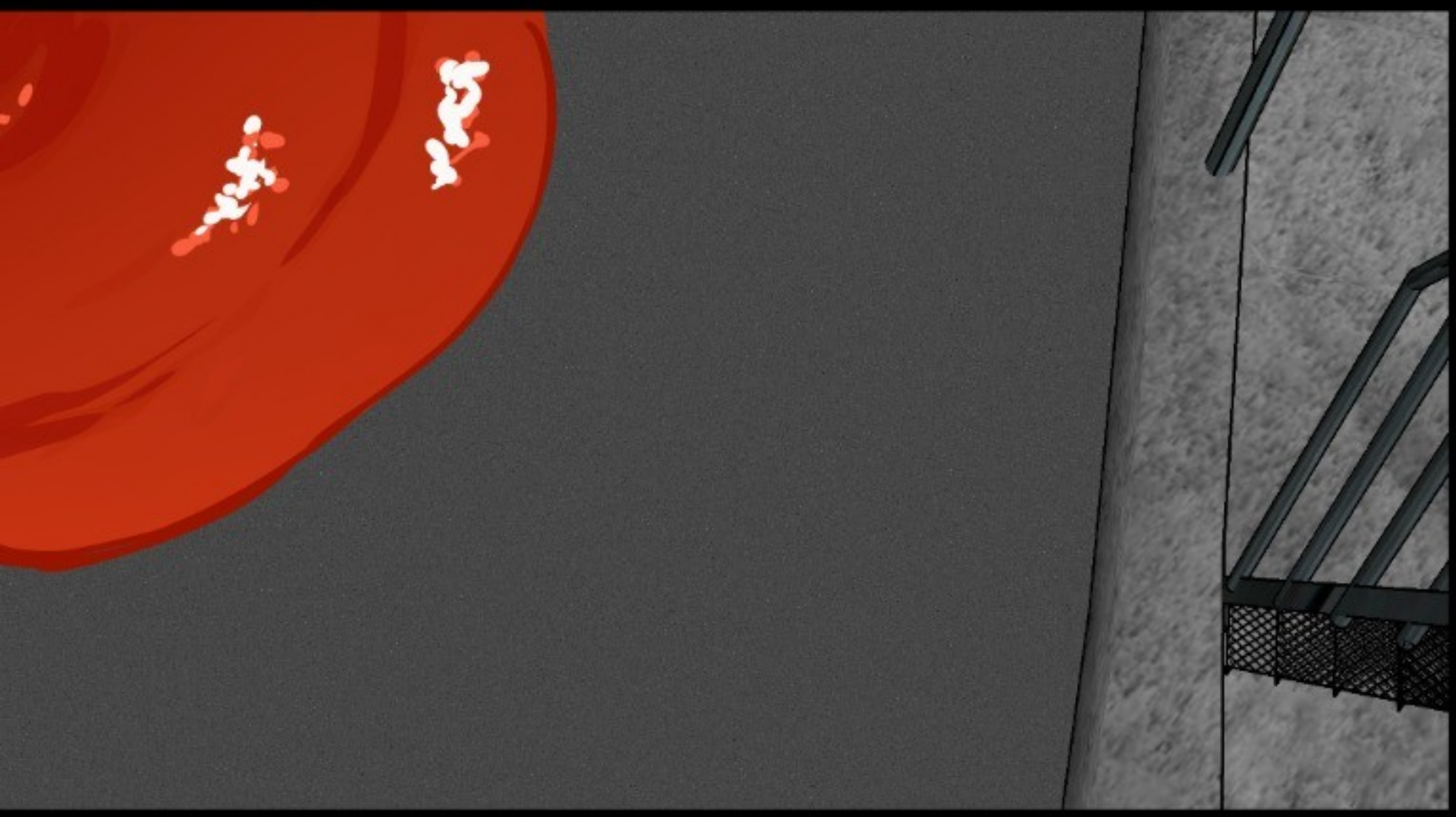

SURPRISE ATTACK
...

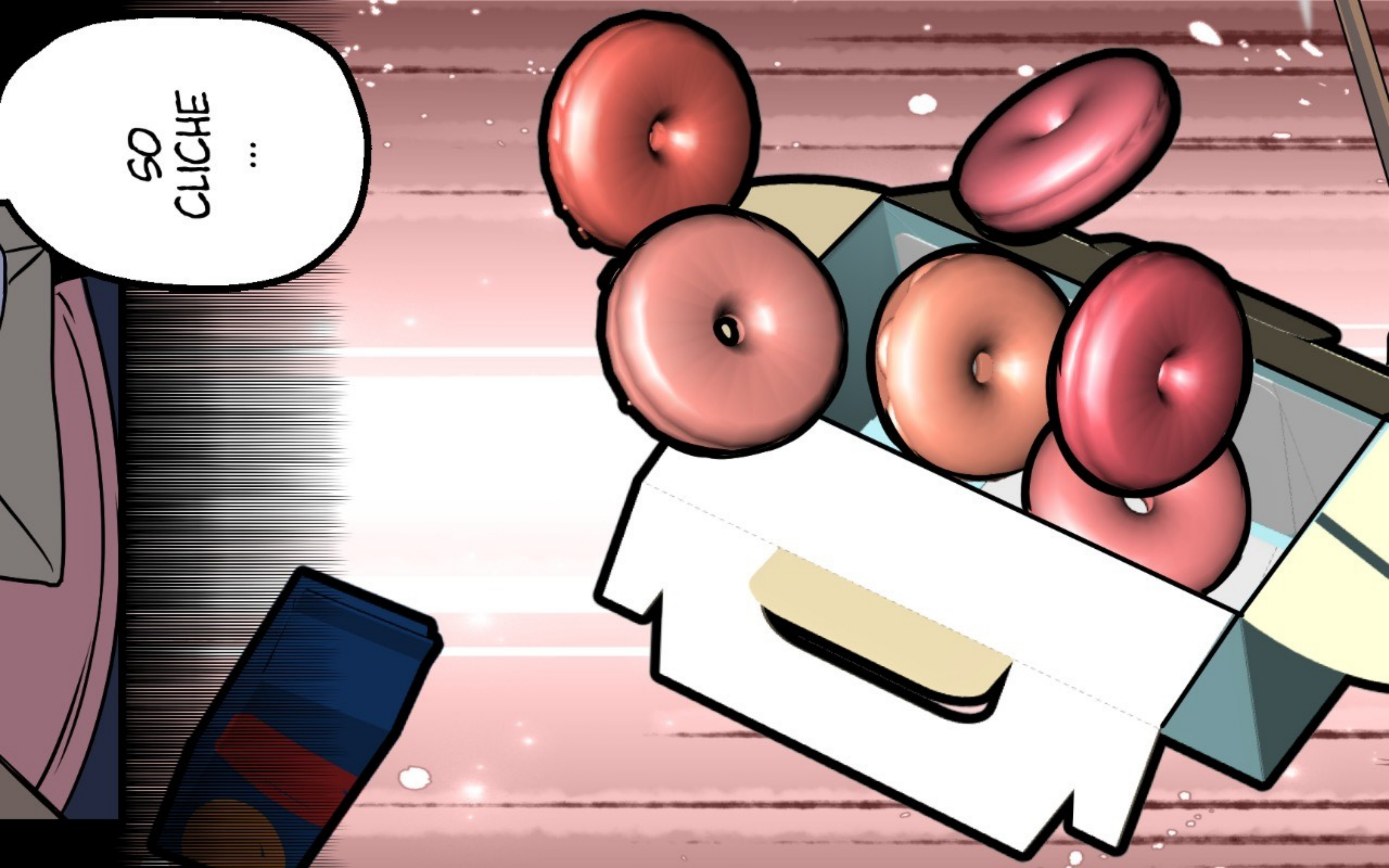
SO CLICHE ...

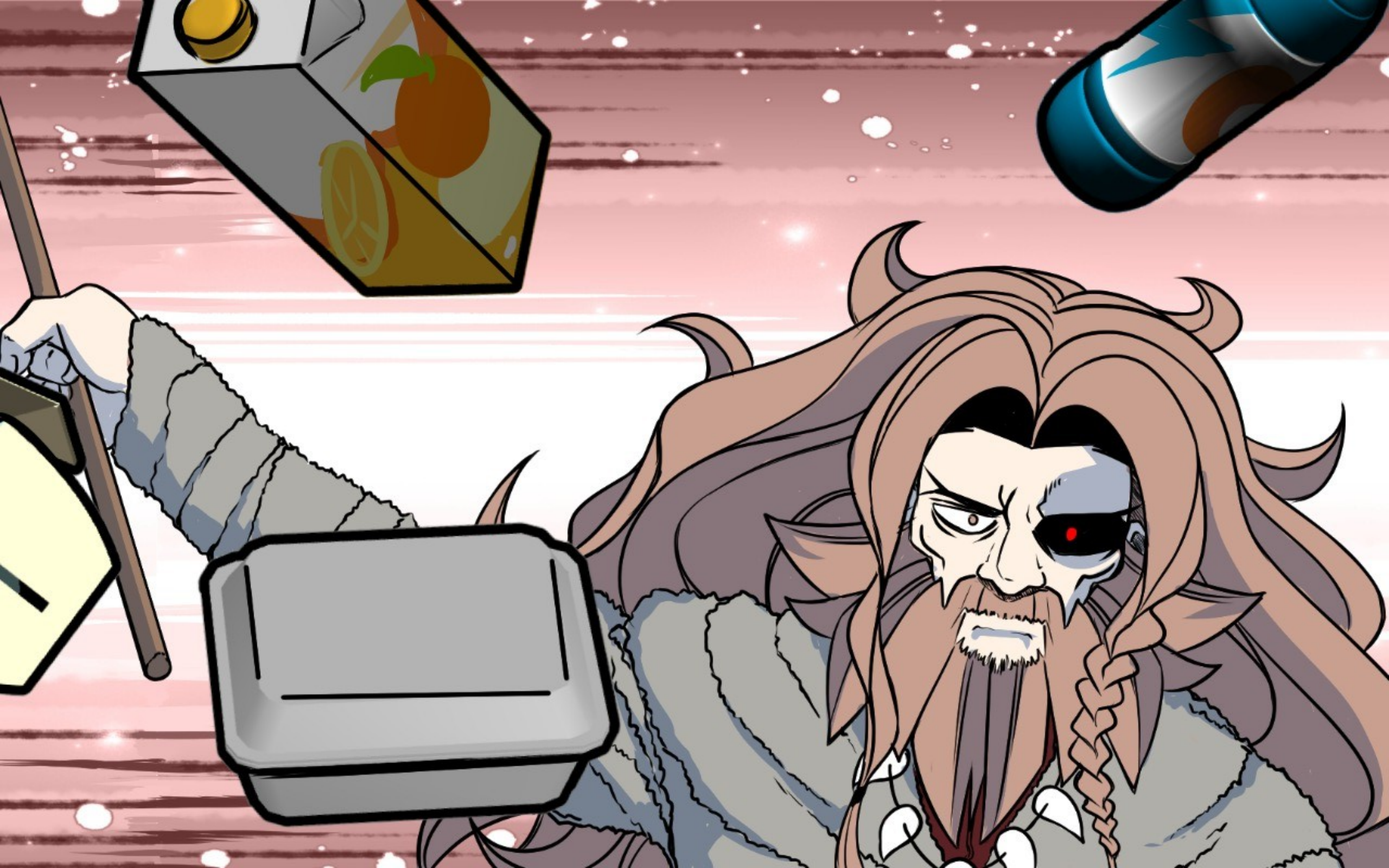

AND NOW ...

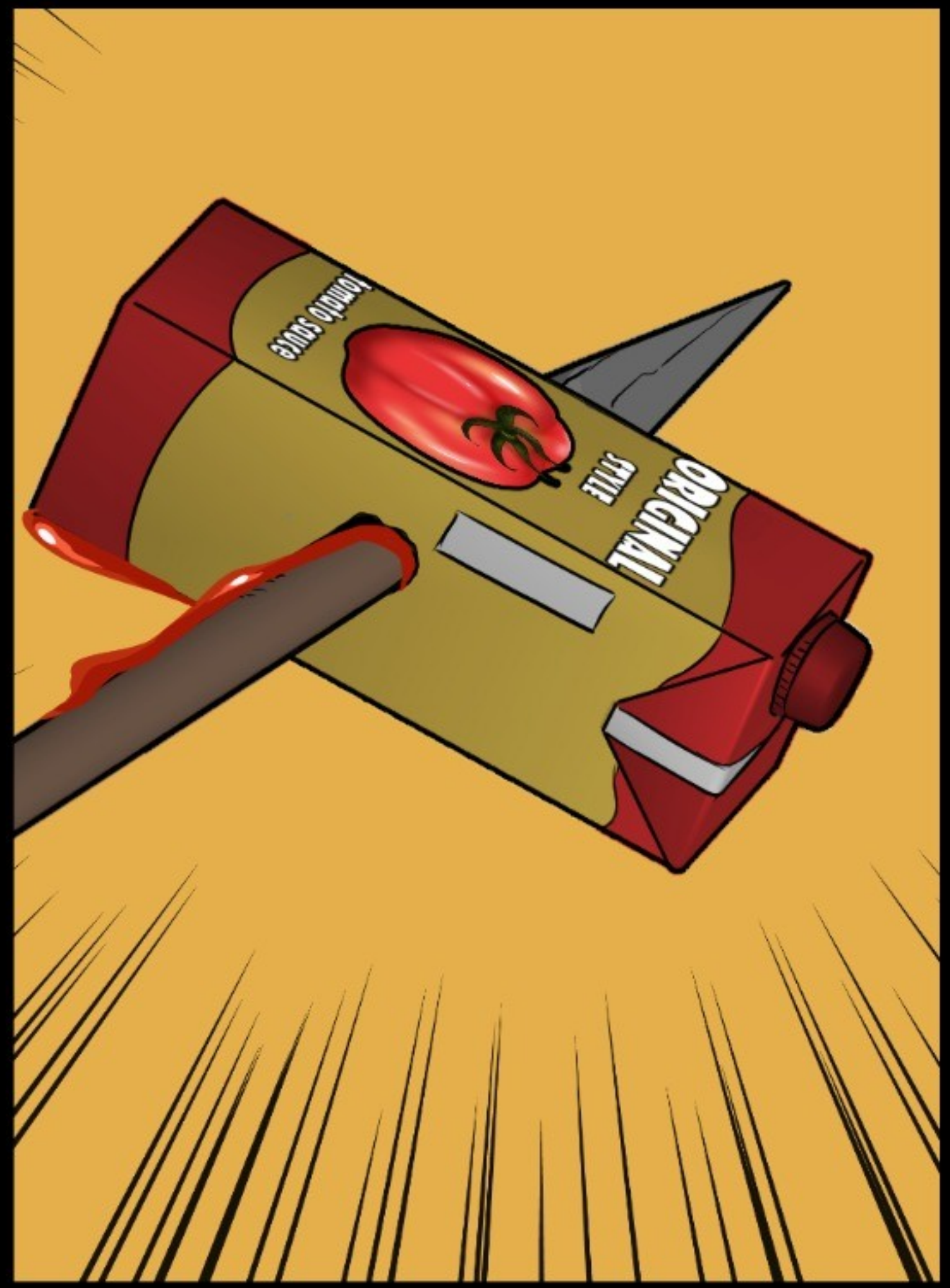
ORIGINAL
STYLE
tomato sauce

WAG
WAG
WAG

PLOP

I...

YOU SCARED ME...

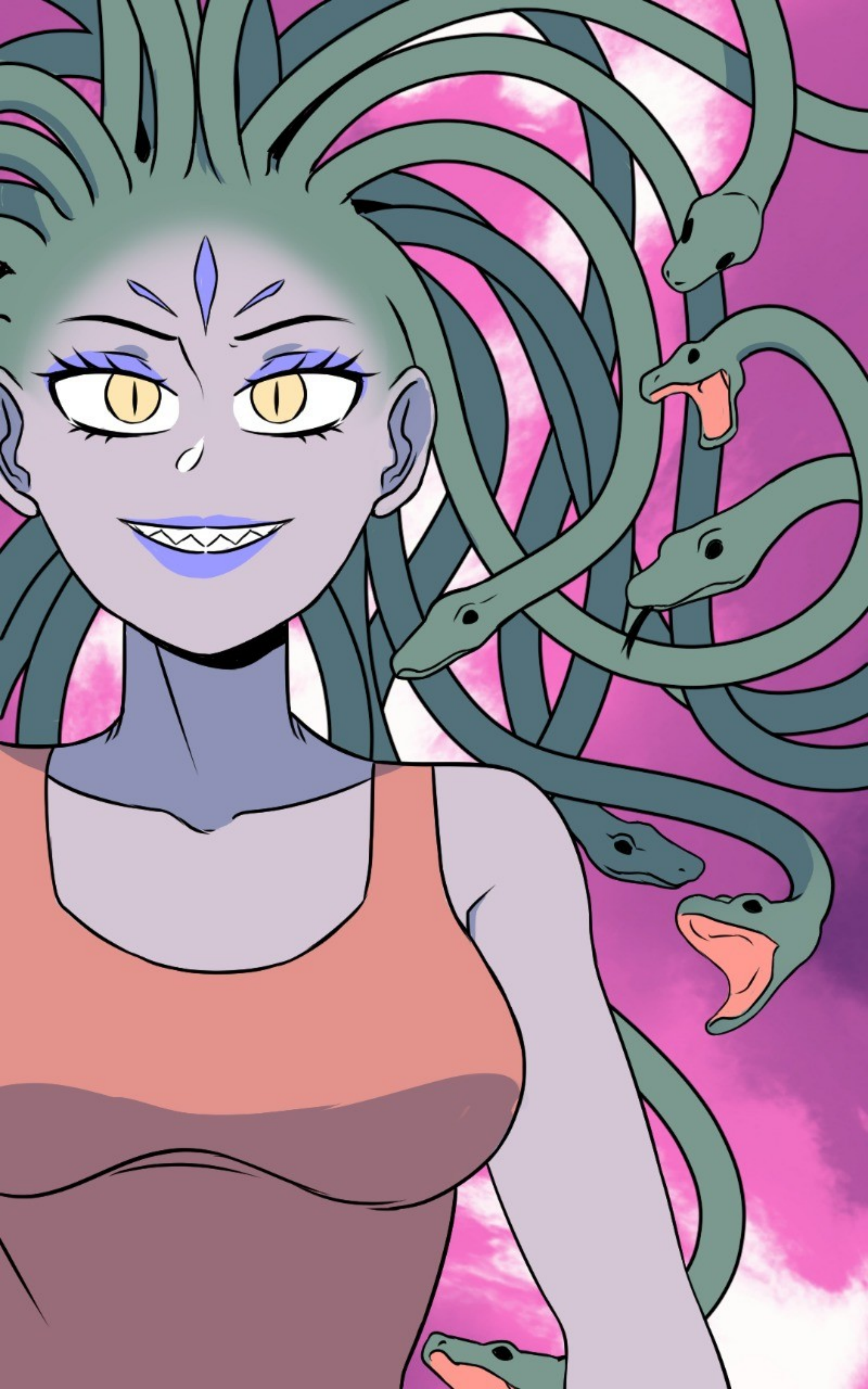

BUT I WON'T LET A TRAMP WEARING A BATHROBE AND A CROCODILE DUNDEE NECKLACE CROSS ME... WITHOUT MY CONSENT.

AND I'LL JUST TELL YOU, THIS MASK IS NOT TO HELP ME IN ANY WAY.

I FEEL A NUMBNESS IN MY FACE...

I DO NOT NEED THIS MASK TO LIVE.
THIS MASK IS

THIS MASK IS NECESSARY SO THAT THE LIVING BEINGS THAT CROSS MY PATH REMAIN ALIVE.

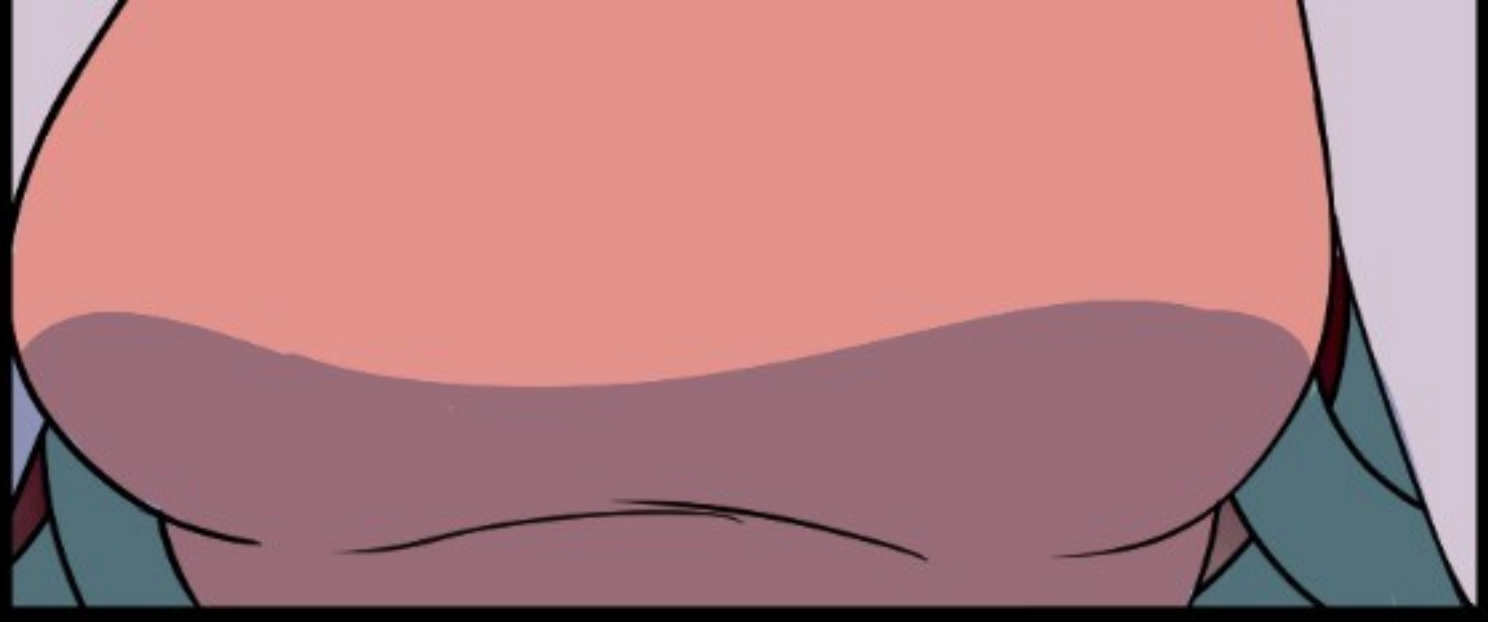

WHAT A BEAUTIFUL GIFT YOU HAVE BEEN BLESSED WITH.

CAN YOU
...
CAN YOU

CAN YOU SPEAK? WITHOUT A FACE?

I'VE ALWAYS ADMIRED GORGONS, FOR HAVING THE GIFT OF KEEPING THINGS BEAUTIFUL FOR ETERNITY JUST BY LOOKING AT THEM.

CRACK

SO BEAUTIFUL... AS WHEN THEY WERE STILL ALIVE ... FOR ALL ETERNITY

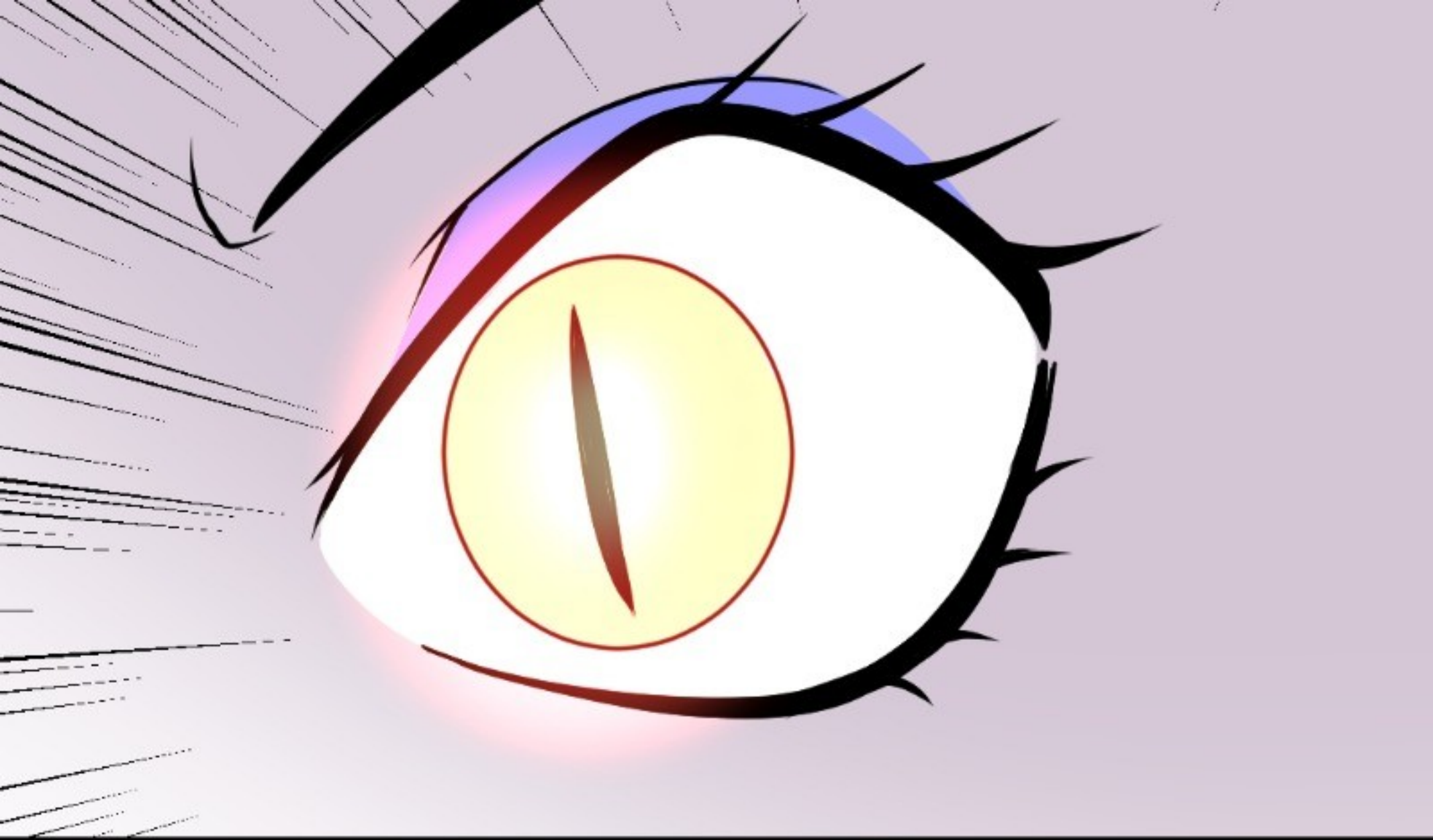

LEGENDARY PETRIFICATION.

I JUST KILLED A MAN, I'M SCREWED.

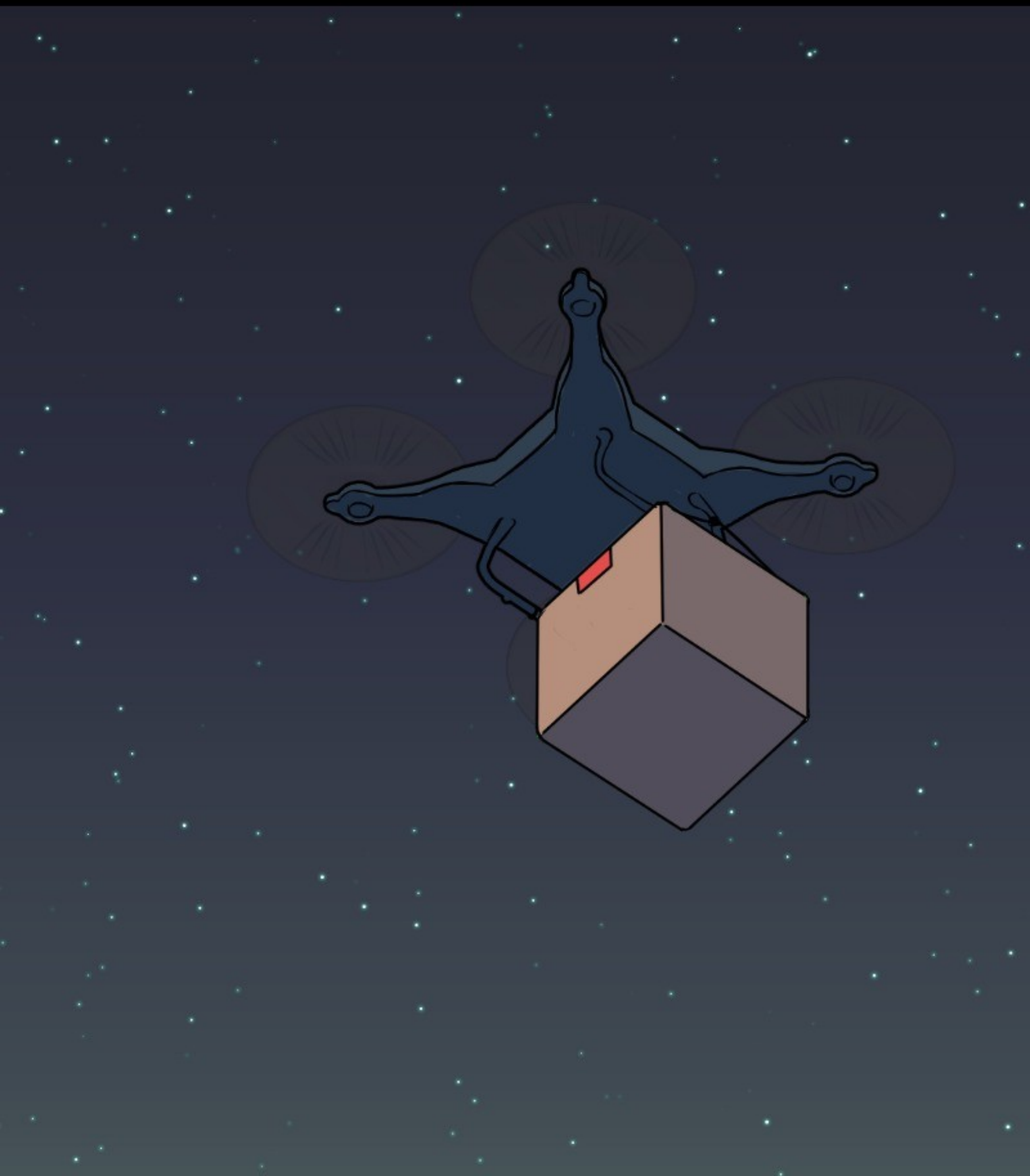

THE COORDINATES ARE PROGRAMMED AND....

THAT'S IT

THAT'S IT,
I'M GOING
HOME.

WHAT? WHAT'S HAPPENING NOW?

HEY, STOP MESSING WITH MY MIND!

YOU MIGHT GIVE ME A TUMOR OR SOMETHING LIKE THAT.

FUCK ... AGAIN WITH THIS?

HEY, WE SHOULD EXCHANGE PHONE NUMBERS, OR I DON'T KNOW, DO YOU HAVE E-MAIL?

EHEM

...

JEAN,
I'M SO GLAD
YOU ARE WELL,
YOU DON'T
KNOW HOW
GLAD I AM
...

OH COME ON, STOP WITH THE CELESTIAL ACT!

WE ALREADY TRUST EACH OTHER ENOUGH, YOU'VE SEEN ME NAKED I'M SEEING YOU NAKED RIGHT NOW, THIS IS MUTUAL.

BY THE WAY, I'VE BEEN DOING SOME RESEARCH ON YOU AND, WELL, ARE YOU AN ALIEN?

MMM, NO.
I WAS BORN
IN MISSOURI
...

YES,
MISSOURI
...

MISURI

...

HEY,
CAN YOU PLEASE
TELL ME WHY
YOU CALLED ME
IN THE FIRST
PLACE?

JEAN,
I'LL TRUST YOU WITH MY NAME, FROM NOW ON YOU CAN CALL ME LUCY.

WOW EVEN YOUR NAME IS ORDINARY ...

AND I HAVE A NICE FAVOR

HUGE FAVOR TO ASK OF YOU.

HA? YES, IGNORE ME.

I NEED YOU TO CONVINCE SYLVIA TO TAKE MY PLACE AS CELESTIAL PROTECTOR OF PLANET EARTH.

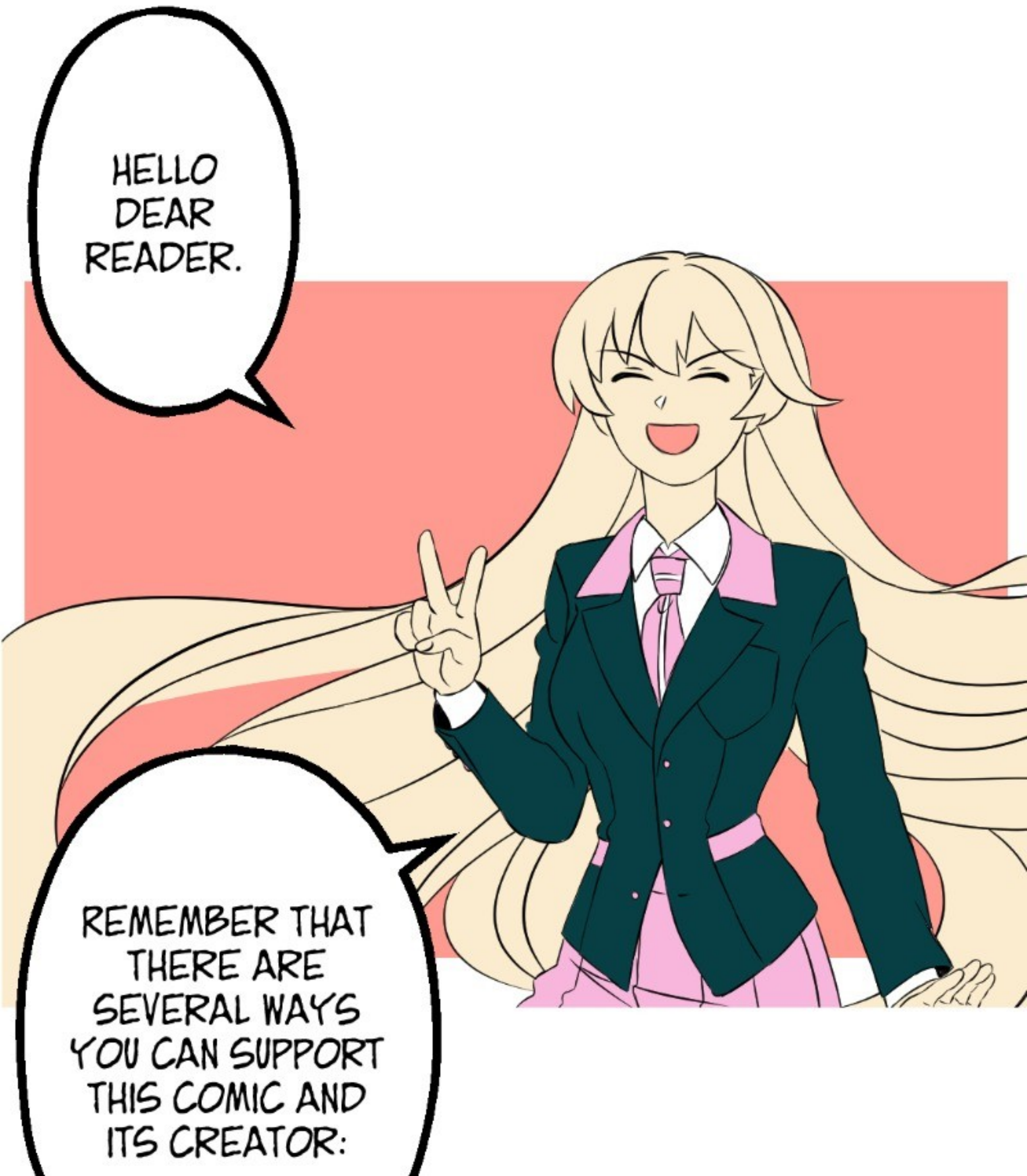
HELLO DEAR READER.
REMEMBER THAT THERE ARE SEVERAL WAYS YOU CAN SUPPORT THIS COMIC AND ITS CREATOR:

+ Subscribe
Superhero
OVERPOWERED!
riaru
IF THIS IS THE FIRST TIME YOU READ THIS COMIC AND YOU LIKED IT, DON'T FORGET TO SUBSCRIBE.
IF YOU ARE A REGULAR READER YOU CAN LEAVE YOUR LIKE AND RATE THIS COMIC, IN ADDITION IF YOU ALSO INTERACT IN THE COMMENTS BY LEAVING YOUR OPINION YOU ARE HELPING US

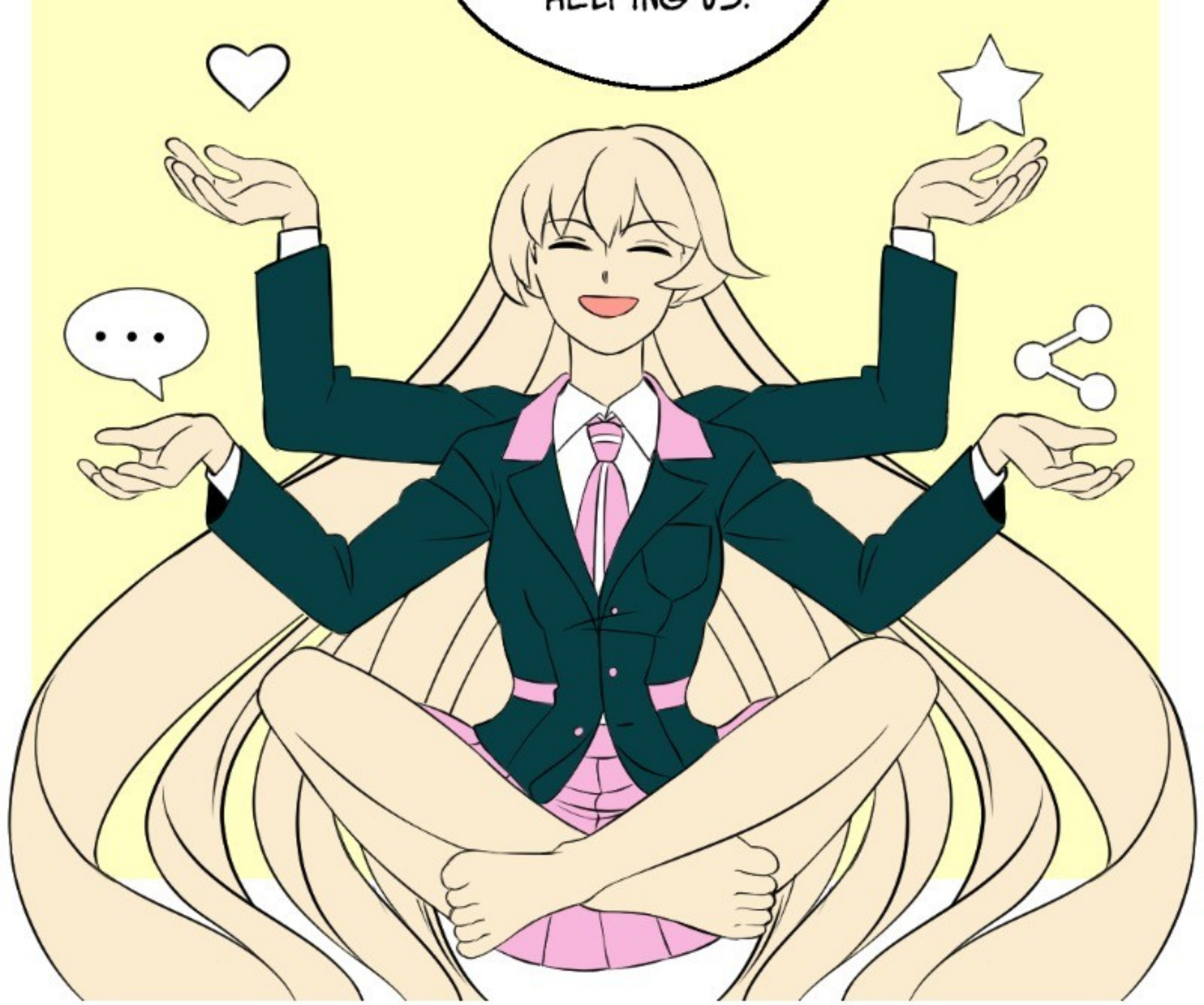
HELPING US.
...

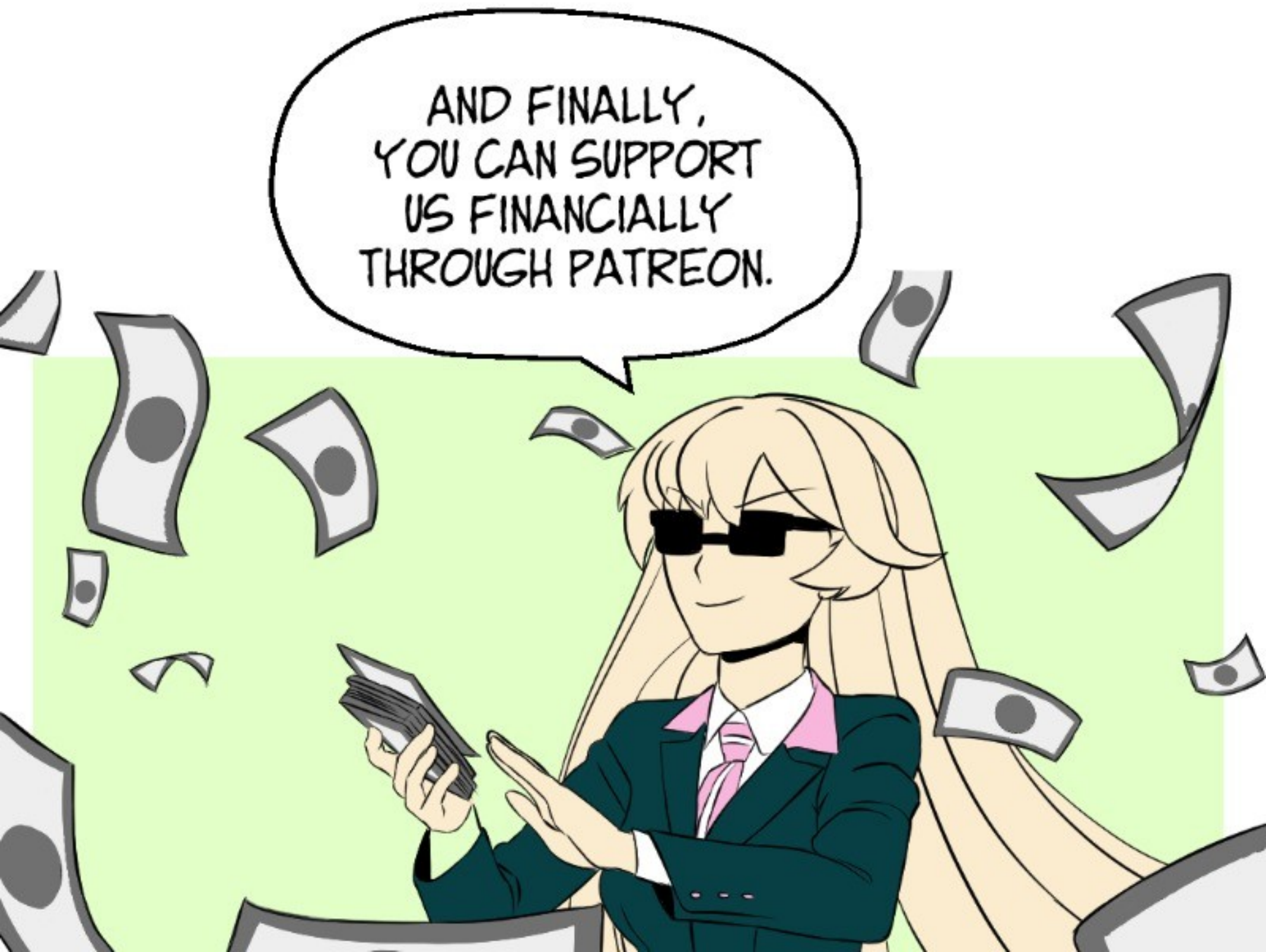
AND FINALLY, YOU CAN SUPPORT US FINANCIALLY THROUGH PATREON.
...

ON PATREON YOU CAN FIND FROM CHARACTER DESIGNS TO WALLPAPERS, DEPENDING ON THE AMOUNT OF YOUR SUBSCRIPTION.
REMEMBER THAT YOU CAN COMMENT ON WHAT REWARDS YOU WOULD LIKE TO SEE IN THE FUTURE.

SPECIAL THANKS TO MY PATREONS FOR MAKING THIS WEBTOON POSSIBLE

KING OF MAINE
ELIJAH FELIX
HUNTER WALKER
EIGHT_ALPHA
FORAGUS

DEATHS DANCER
ERIC MOSBY
BONA FIDE CHUCK
MISLEADING GUIDE
PERRY KISTRUCK

FUDAGUS
ABRAHAM CHAVARRIA
JACOB MCKENNEY
JEFFREY BALTAZAR
JESUS FLORES
AUGUSTUS OCTAVIAN
BENJAMIN NICKERSON
BRIAN GRIFFITH
CHRISTOFFER
FORSENATOR
FRANCISCO
JOSEPH MAHEUX
LOINS SIN OF PRIDE
PHILIPI ADOLFO WILLEMANN
ARIC Y BANDERA
Z26
KIKIE TORRES
JOSHUA SELLERS
KOJIRO-SAN
GARRETT TIBBETTS
GIUSEPPE PIUMA
JACOB BOWMAN
BRENT C
ZWAFFLE
RODRIGO GOMEZ
UMBRA

SEBASTIAN VALLE
KURITTO
TAMUS HEATH
TRAVIS ENGLISH
VASCORAX
YAEL ASTORGA
ZOREMMAWIA PACHUAU
AMNESIA0287
SPENCER EMILE
JUAN ALVIDREZ
LEVI-SPENCER WALRATH
REX
NHUNG LAM
ISAACD
JESSE MILLER
NEBULA PARKER
KYLE
DION TIMMONS
BRAD GIRDLER
DRAVEN MCGRAVY
SIRCRINGY
PARZ
CORBIN ZIMMERLY
BOBHILLER
RAY FOR

UMBRA

CIAPHAS CAIN

HAVIK_62 NEW!

JOSE URDIANO

JUSTIN ZARZYCKI

BRANDON NOWAK

ROCKMANNK NEW!

THANK YOU FOR YOUR SUPPORT ROCKMANNK~

READ MY OTHER WEBTOONS

Romance | Comedy

The Delinquent Girl Who Fell in Lo
in Love

riaru

Romance | Heartwarming

Only With You~

riaru

READ ALSO

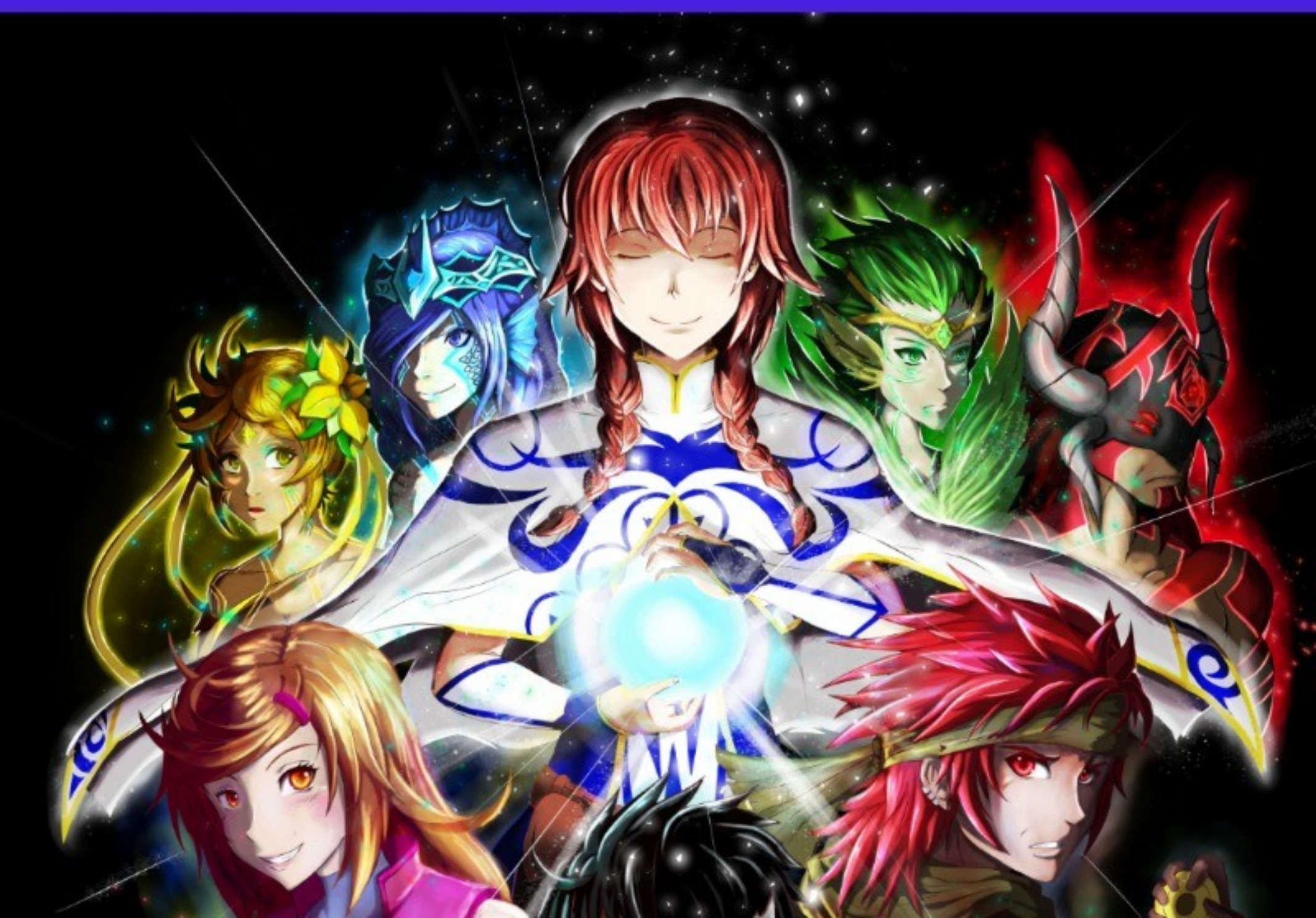

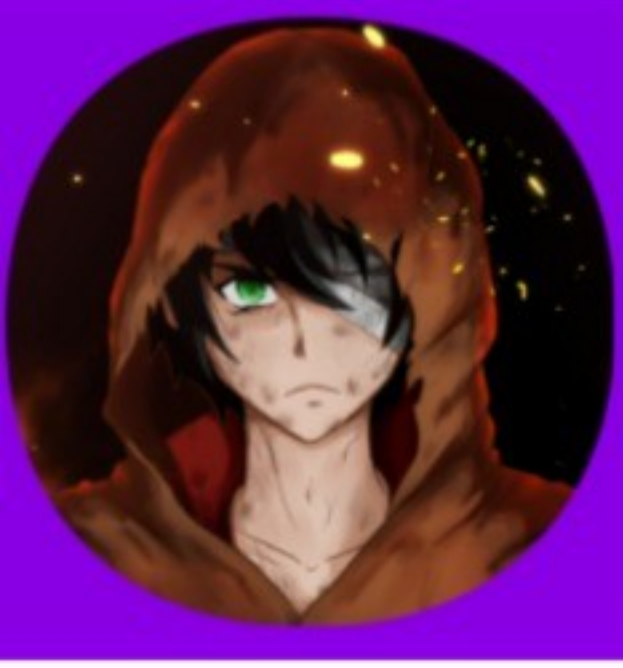

Fantasy | Action

Cursed Destiny

BrokenEdgeUsagi

OVERPOWERED!

ARTIST. RIARU

PATREON.COM/RIARU

INSTAGRAM.COM/RIARU.SENSEI

riaru.sensei0@gmail.com